PART OF THE SE.1/4, OF SECTION 16, T.6N., R.2W., S.L.B. & M.

KIM AND JOSH ESTATES

IN WEBER COUNTY

TAXING UNIT: 514

SCALE 1" = 40'

SEE PAGE 45

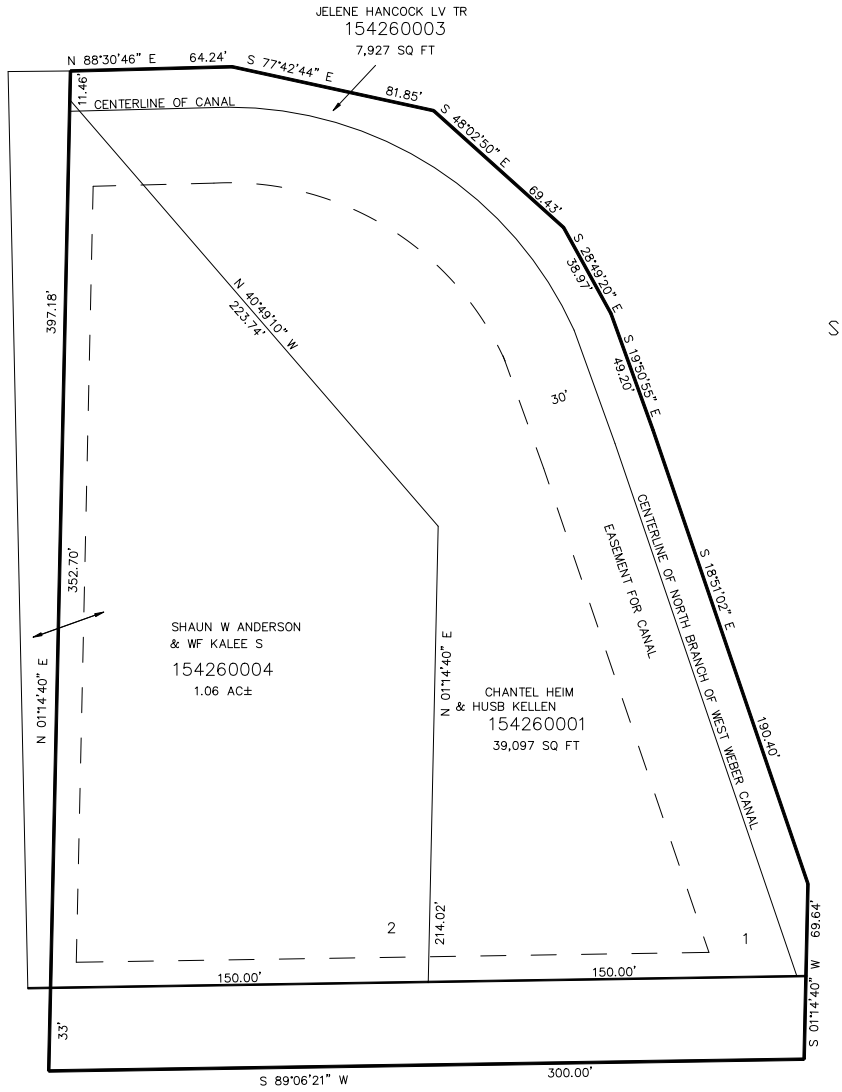

SEE PAGE 45

SEE PAGE 45

900 SOUTH STREET

SEE PAGE 45

FOR COMPLETE ENG DATA SEE ORIGINAL DEDICATION PLAT IN BOOK 64, PAGE 26 OF RECORDS.

10' UTILITY & DRAINAGE EASEMENTS EACH SIDE OF PROPERTY LINES AS INDICATED BY DASHED LINES EXCEPT AS OTHERWISE SHOWN.

FOR TAX PURPOSES ONLY